

11 FEBRUARY 2023 | "ARDMORE" NIMMITABEL | COMMENCING 9AM

First clearing sale for 2023 done and dusted !!! 418 lots sold including cattle, 132 registered bidders and probably loads more spectators just coming along to enjoy the day, socialise and be well fed by Tony and his catering team !!!

The auctioneers Nick Kirshner and Aaron MacKay did an awesome job auctioning off the inventory and entertaining the crowd. They were well supported by the extremely capable and well organised NKPL team and NKPL would like to thank the community for attending and supporting the sale. Keep an eye on our website as there are loads more clearing sales being scheduled in the coming months!!!

VENUE	ARDMORE, 217 Evans Road Nimmitabel NSW 2631
ACCOUNT	I Evans
INSPECT	8am on the the day or as otherwise pre-arranged
REGISTER	8am on the day or via pre-registration. To pre-register for this auction, please contact our office & supply a scanned copy of your driver's license.
AUCTION	Goods and chattel commencing at 9am Saturday & stock commencing at 1:30pm
CATERING	Provided by Tony Nassar and his team
TERMS	Bidding card system ID required
PAYMENT & PICKUP	Please note due to the location of this clearing sale there will be no EFTPOS and no phone service, it will be a cash or pre-approved cheque only sale with pick up on the day
PAYMENT METHODS	Cash & Bank Cheque or Personal Cheque (Must be pre-approved). NO EFTPOS facilities available To register for pre-approval to pay with a Personal Cheque, please click here . Please note for all future clearing sales, All EFTPOS payments will incur a 1.4% surcharge & (MOTO payments incur 1.7% surcharge)
BUYERS	Please refer to terms and conditions

Disclaimer: We make no representation and give no warranty as to the accuracy of the preceding information and do not accept any responsibility for any errors or inaccuracies in, or omissions from, the information contained herein (whether negligent or otherwise) and we shall not be liable for any loss or damage howsoever arising as a result of any person acting or refraining from acting in reliance on any information contained herein. The above information has been furnished to us by a third party. We have not verified whether or not that information is accurate and do not have any belief one way or the other in its accuracy. We do not accept any responsibility to any person for its accuracy and do no more than pass it on. All interested parties should make and rely upon their own inquiries in order to determine whether or not this information is in fact accurate. No reader shall rely solely on the information contained in this document as it does not purport to be comprehensive or to render specific advice. This disclaimer does not purport to exclude any warranties implied by law which may not be lawfully excluded.

Please also note that all photographs relating to this sale are INDICATIVE ONLY and do not show how lots will be sold on the day.

Inventory

PLEASE REFER TO PHOTO INVENTORY WHICH IS BEING UPDATED REGULARLY AND WRITTEN INVENTORY WILL BE UPDATED SOON

VEHICLE	Agricat FT 454 tractor with frontend loader and 4in1 bucket (approx. 271 hours); Holden Colorado single cab 4x4 3.0L diesel ute with steel tray (approx. 99,730 km); Mazda B2600 Bravo 4x4 Trayback (no rego); Honda XL 250 (n goer); Old XR motorbike frame;
BUILDINGS	40ft donga (located on neighbouring property, to be removed at purchasers expense, please note power and plumbing needs to be disconnected by purchaser at own expense)
RARE UNIQUE ANTIQUES & COLLECTABLES	Timber wool table; Bullock yokes; Various old bottles; Chainsaws; Fishing gear; Separator; Various rabbit traps Petroleum memorabilia; Jerry cans; Trunks; Timber boxes; Scooter; Shearing plant; Hand tools; McCormack petrol AW6 tractor; Stock saddles; Various petrol motors; Bed heads; Drench gun;
HORSE SADDLERY	Heavy horse harness (old); Pack saddle (old); Haymes; Dray;
BUILDING MATERIALS, WORKSHOP EQUIPMENT & TOOLS	2 steel workshop benches; Transarc Tradesman electric welder; Welding rods; Taps & dies; Various chainsaw Numerous workshop tools; Cebora stick welder;
FARMING EQUIPMENT & MATERIALS	4ft 3PL slasher; Digga 3PL post hole digger; 1,000L spray unit with Honda motor and hose reel; Honda Fourtrax 300CC 4-wheel bike; Honda generator 2800W; Quickspray unit; Silvan 250L spray unit; Small electric sprayer; Small motorbike trailer; Doublebox Sunbeam electric wool press; Singlebox Ajax press; Lister grinder; Sunbear grinder; Various fencing materials; Endless chain; Airhose reel; 3PL scarifier; Mouldboard plough; Clipex end assemblies; Old fuel tanks with hand pumps; Sheep coats various colours; Large cattle dehorners; Emasculators;
OUTDOOR GARDEN EQUIPMENT	Wheelbarrow and trolley;
HOUSEHOLD ITEMS	Copper art; Various furniture; Shelving;
MISCELLANEOUS	20ft shipping container; 2-way radios;
LIVESTOCK	6 x angus cross & hereford cross steer calves (6-10mths)* 4 x angus cross & hereford cross steer calves (6-8 mths)* 7 x angus cross heifer calves (6-10 mths)* 6 x hereford cross heifer calves (4-8 mths)* 6 x angus cross heifer calves (4-6 mths)* * Please note all calves have been yard weaned. Numbers could change without notice. All prospective purchasers must register prior to sale.
OUTSIDE ENTRIES	
1. JINDALEE GRAZING	Arrow Quip Sheep Handler
2. ADAM HOSIE	Airco Fixing Gun, 6x4 trailer with Trademans top, Air compressor and hose, Paslode Framing gun, Coil nail gun, . accessory kit, Assorted nails and screws, Bench grinder, 8 1/4 inch power saw, Hitachi drill, Dumpy tripod, Worklights, Bottle Jack, Handsaws, 9 inch grinder, 4 inch grinder, Socket set, Assorted hand tools
3. TIM REID	Cub Cadet Zero Turn Mower i1050 - 20 HP Kohler engine, 50in cut; New set of spare blades; Good second hand set of blades
4.	

PLEASE NOTE: ALL PHOTOGRAPHS RELATING TO THIS SALE ARE INDICATIVE ONLY AND DO NOT SHOW HOW LOTS WILL BE SOLD ON THE DAY.

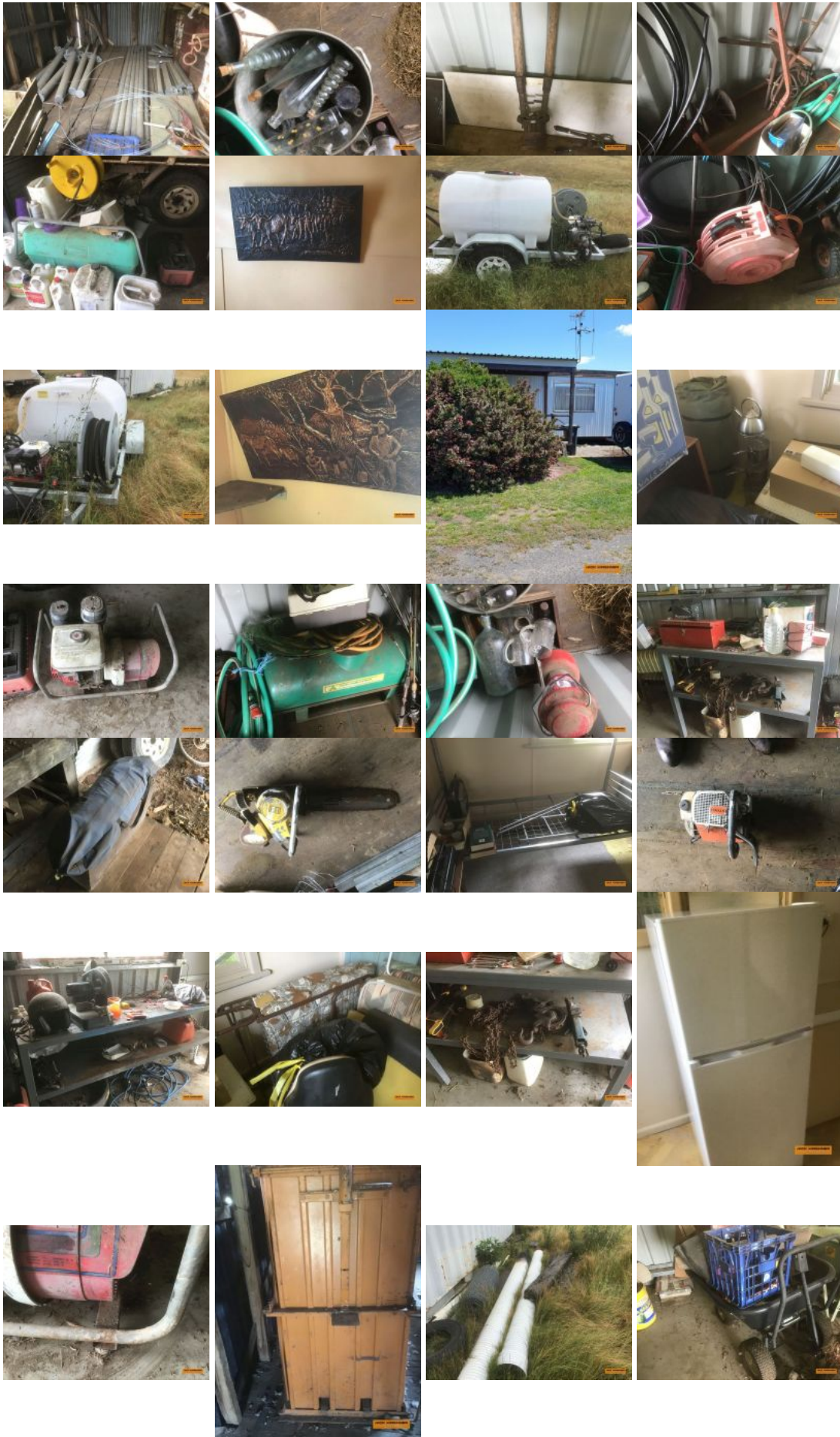



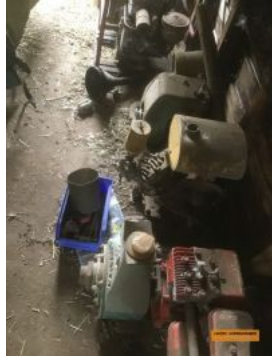

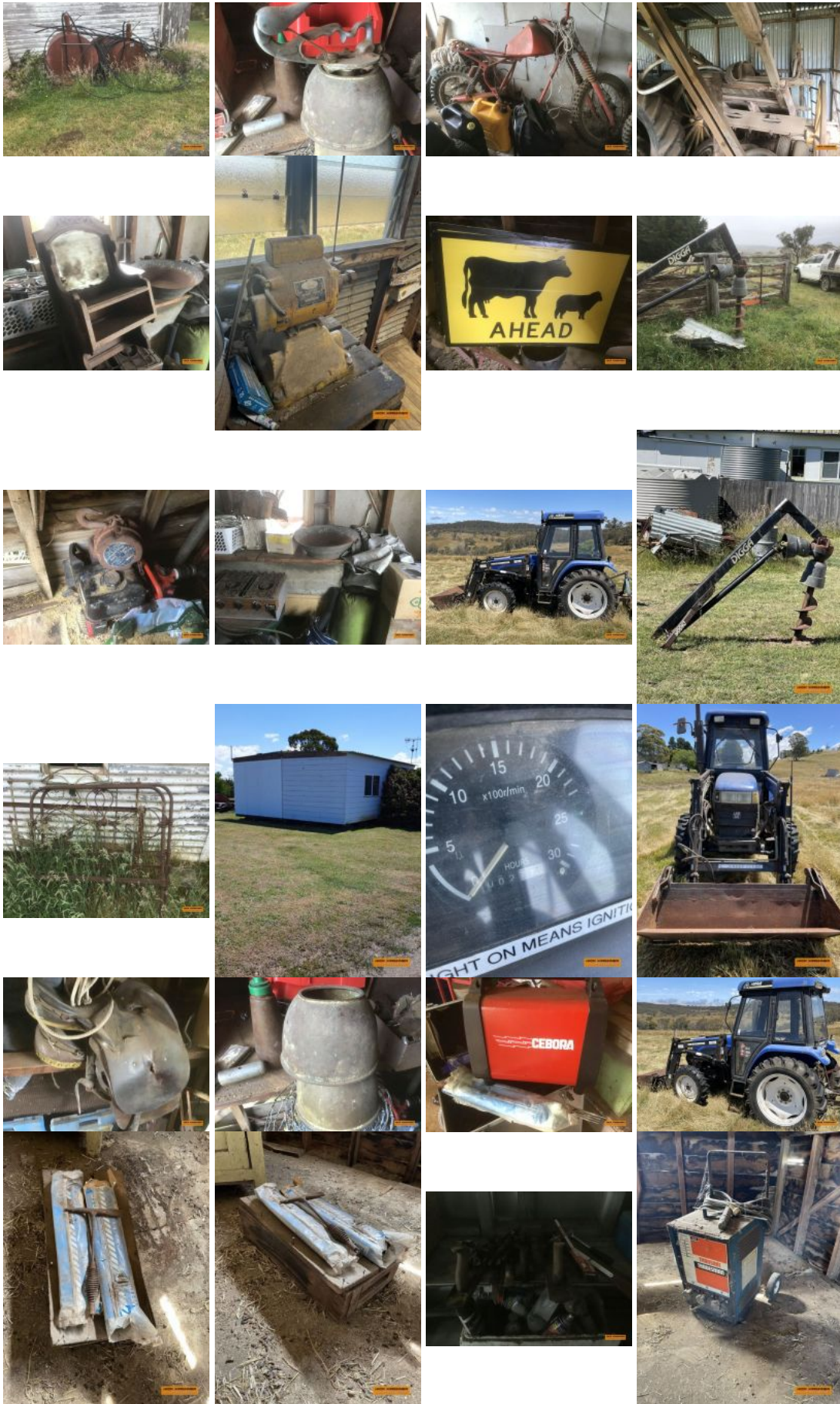

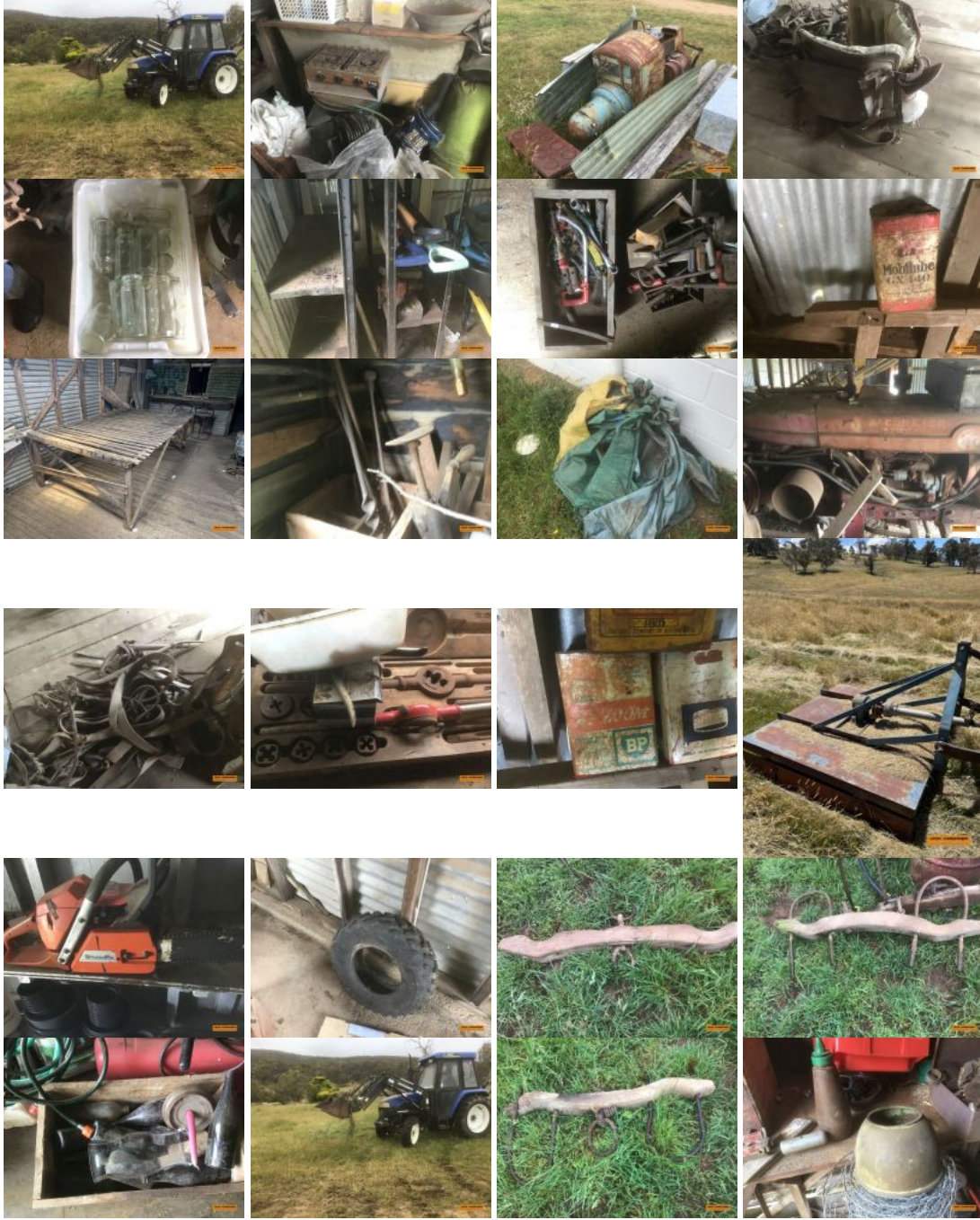

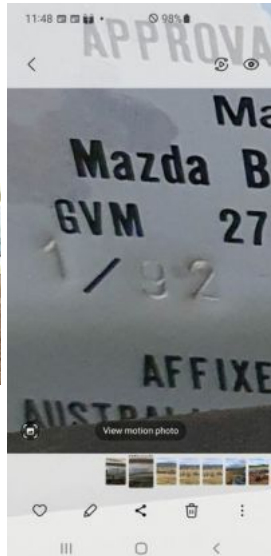

Outside Entry 1

Outside Entry 1

Outside Entry 1



Outside Entry 1



Outside Entry 2- Adam Hosie

Outside Entry 2- Adam Hosie

Outside Entry 2- Adam Hosie



Outside Entry 2- Adam Hosie



Outside Entry 2- Adam Hosie



Outside Entry 2- Adam Hosie



Outside Entry 2- Adam Hosie



Outside Entry 2- Adam Hosie



Outside Entry 2- Adam Hosie



Outside Entry 2- Adam Hosie



Outside Entry 2- Adam Hosie



Outside Entry 2- Adam Hosie



Outside Entry 2- Adam Hosie



Outside Entry 2- Adam Hosie



Outside Entry 2- Adam Hosie



Outside Entry 2- Adam Hosie



Outside Entry 2- Adam Hosie



Outside Entry 2- Adam Hosie



Outside Entry 2- Adam Hosie



Outside Entry 2- Adam Hosie



Outside Entry 2- Adam Hosie



Outside Entry 2- Adam Hosie



Outside Entry 3 - Tim Reid



Outside Entry 3 - Tim Reid



Outside Entry 3 - Tim Reid



Outside Entry 3 - Tim Reid

Extra Donga (internal photos)



Extra Ute photos

